

## CIVIC ADDRESS REGISTRY



The RM program for civic address identification of residential properties is nearing completion. It is anticipated that the signs identifying rural residential properties within the municipality will be installed this fall.

The civic address assigned to your yard-site is based on the range road and township road network. The civic address is unique to your property access, and eventually will be "live" on a provincial data base and used to assist 911 dispatch operators to direct emergency responders to your property.

### RURAL CIVIC ADDRESS GUIDELINES

- Each mile of Township Road/Range Road is divided into 40m lot intervals producing 80 addressable lots
- EVEN numbers are on the West/South side of road; ODD numbers are on the East/North side of road
- Address numbers increase going North and West
- If two access locations are within the same 40m lot interval on the same side of the road, a letter designation will be appended to suffix of the civic number (i.e. 28034A Range Rd 3135)
- If there is a single access to multiple properties, a numerical designation will be appended to the prefix of the civic number (i.e. #1-313426 Township Rd 281)
- It is recommended that rural subdivisions follow an urban addressing system model

### ADDRESS EXAMPLES

#### Properties Along Range Roads

28067 Rge Rd 3135

**280**

The Township Road number to the South of the property

**67**

The property access lot number, based on its location along the road

**3135**

The number of the Range Road that the property resides

#### Properties Along Township Roads

313525 Twp Rd 284

**3135**

The Range Road number to the East of the property

**25**

The property access lot number, based on its location along the road

**284**

The number of the Township Road that the property resides

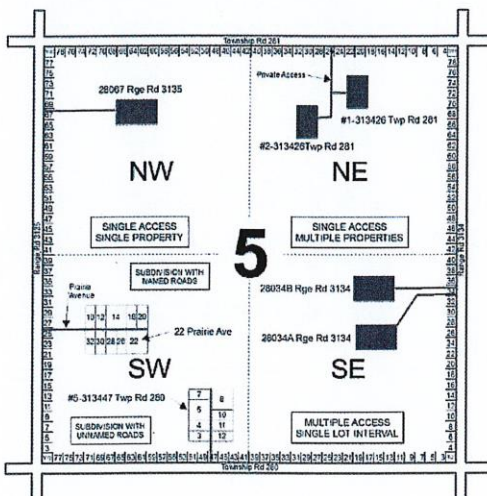

Photo: County of Grande Prairie No. 1, AB